

Fall 2017

CASCADE

L I V I N G

Extraordinary art & lifestyle in Oregon and Southwest Washington

CLIFF HOUSE
Ocean views abound in the
privacy of Cliff House at
Maggie's Cove in Brookings.
page 53



*Oregon Coast
Central Oregon
Portland Metro
Lake Oswego
Southwest Washington
Eum. Ranch & Vineyard*

Cascade | **Sotheby's**
INTERNATIONAL REALTY

CASCADESOTHEBYSREALTY.COM

GOING ON

Discover what's new and next in the region.



FILM

Hollywood Theatre at PDX

When NE Portland favorite Hollywood Theatre moved a new neon lighted marquee into the Portland International Airport (PDX) this year, Concourse C solidified its place among the top terminals in the country. All travelers can catch a short film at the theater if they check in early enough, as all the movies are free of charge for ticketed passengers. The theater is a seventeen-seat microcinema with a seasonal rotating schedule of films. The films run for about an hour, and are made by Oregon filmmakers.

HOLLYWOODTHEATRE.ORG

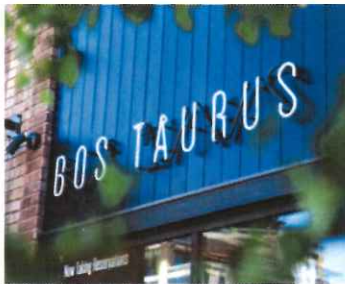

FINE DINING

Bos Taurus

Stripped down is the name of the game for Bos Taurus, a pocket-size, steakhouse that opened in-boutique downtown Bend this summer. In the same vein as its name, which simply means "cow," the menu is divided into steak and not steak. The atmosphere of Bos reads more "big city" than Central Oregon, but the restaurant fills a void in Bend's fine dining scene. Bos is a passion project from the founders of 10 Barrel and three more steak lovers who wanted to create a chef-driven, high-end steakhouse downtown.

BOSTAURUSSTEAK.COM



STADIUM

Providence Park

The long list of fans waiting to get season tickets to the Timbers, Portland's Major League Soccer team, will get some reprieve with the recently announced expansion to Providence Park. The oft-cited waitlist has stretched into the tens of thousands, and every game has sold out since the first game for the MLS team in 2011. The expansion, designed by Allied Works Architecture, will add an additional 4,000 seats to the stadium in northwest Portland, which is also the home of the National Women's Soccer team, the Portland Thorns.

PROVIDENCEPARKPDX.COM



BOUTIQUE HOTEL

Headland's Coastal Lodge & Spa

A new boutique hotel will open in Pacific City this winter. On the edge of the beach overlooking Haystack Rock, Headland's Coastal Lodge & Spa will have thirty-three rooms, plus private cottages, an outdoor hot tub, a full-service spa and a wellness studio. Headlands blends upscale luxury through services and design with the rustic adventure of visiting the Oregon Coast. Each room comes with use of bike and surfboard racks. A restaurant in the lodge will serve Pacific Northwest cuisine from its open-concept kitchen. The hotel will open in December, and guests can start making reservations in November. HEADLANDSLODGE.COM

PHOTO TOP LEFT: BILL PURCELL, CENTER: ALEX JORDAN, RIGHT: ALLIED WORKS ARCHITECTURE